25 The Plain

Brailsford, Ashbourne, DE6 3BZ

Nestled in the charming village of Brailsford, Ashbourne, this newly renovated and extended detached bungalow offers a perfect blend of modern living and tranquil surroundings. Situated in a quiet cul-de-sac, the property boasts a desirable location that is both peaceful and convenient, making it an ideal retreat for those seeking a serene lifestyle.

The bungalow features two spacious reception rooms, providing ample space for relaxation and entertaining. The heart of the home is undoubtedly the fabulous kitchen diner, which is enhanced by bi-folding doors that seamlessly connect the indoor space with the outdoor area, allowing for an abundance of natural light and a delightful view of the garden.

With two well-proportioned bedrooms, this property is perfect for small families, couples, or individuals looking for a comfortable living space. The newly fitted shower room adds a touch of luxury, while the installation of gas central heating ensures warmth and comfort throughout the year.

£1,150 Per Calendar Month

25 The Plain

Brailsford, Ashbourne, DE6 3BZ

2 1 2 E

- BRAILSFORD - DERBYSHIRE
- BRAND NEW KITCHEN & SHOWER ROOM
- CLOSE TO ASHBOURNE & DERBY CITY (A52 MAIN RD)
- PETS BY NEGOTIATION PLEASE
- NEWLY RENOVATED & EXTENDED
- BRAND NEW GAS CENTRAL HEATING
- QUIET CUL-DE-SAC POSITION
- FANTASTIC KITCHEN DINER
- TWO GOOD SIZE BEDROOMS
- OFF ROAD PARKING

Directions

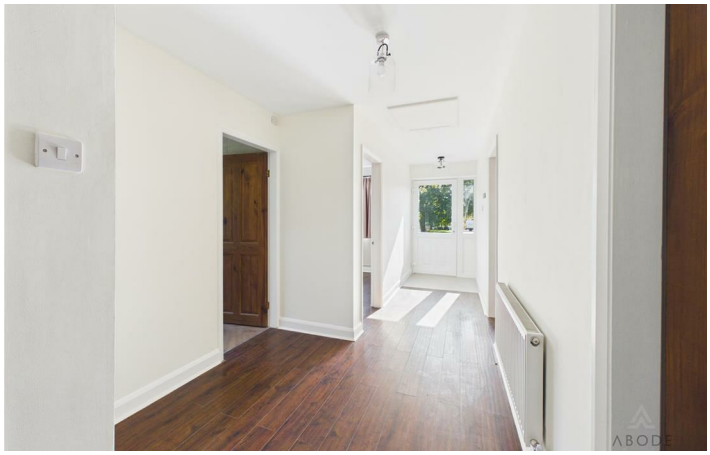

Floor Plan

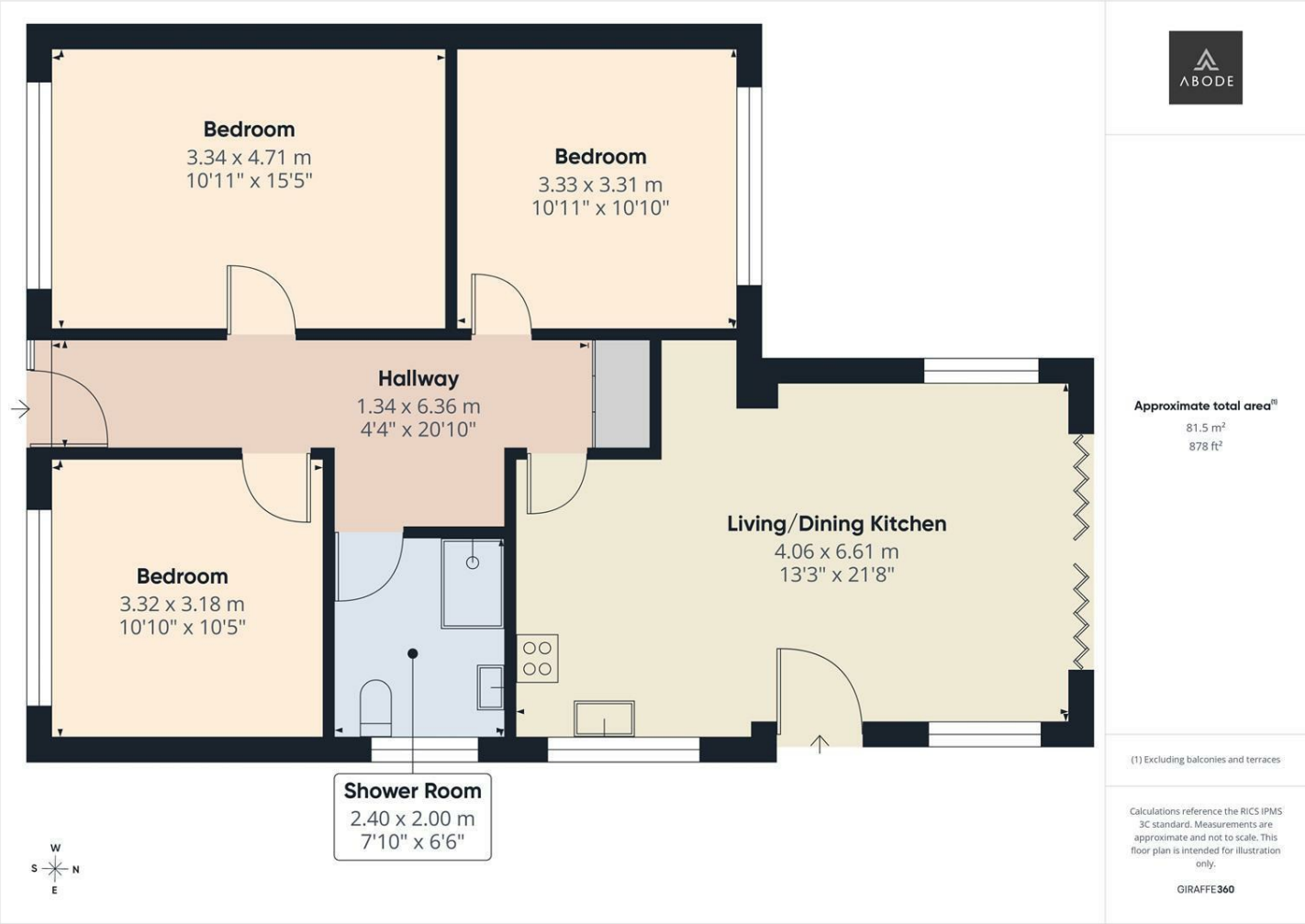

These particulars, whilst believed to be accurate are set out as a general outline only for guidance and do not constitute any part of an offer or contract. Intending purchasers should not rely on them as statements of representation of fact, but must satisfy themselves by inspection or otherwise as to their accuracy. No person in this firms employment has the authority to make or give any representation or warranty in respect of the property.

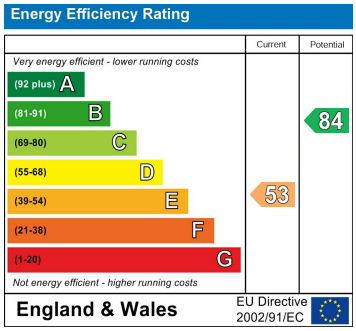

2 Market Place, Ashbourne, Derbyshire, DE6 1ES
Tel: 01283 845888 Email: lettings@abodemidlands.co.uk