21 Jacks Lane

Marchington, Uttoxeter, ST14 8LW

Nestled in the picturesque village of Marchington, this stunning executive residence offers a perfect blend of rural charm and modern convenience. Located just a stone's throw from the bustling market town of Uttoxeter, this property is ideal for those seeking a tranquil lifestyle without sacrificing accessibility to local amenities.

The house boasts an impressive layout, featuring two spacious reception rooms that provide ample space for both relaxation and entertaining. With five generously sized bedrooms, one of which is currently utilised as a dressing area, there is plenty of room for family and guests alike. The three well-appointed bathroom suites ensure that everyone has their own space, adding to the comfort and functionality of the home.

The beautifully landscaped rear garden is a true highlight, offering a private oasis for outdoor enjoyment. Whether you wish to host summer barbecues or simply unwind in a peaceful setting, this garden is sure to impress. Additionally, the property includes private parking for up to four vehicles with a double garage, providing convenience and security for your vehicles.

With excellent transport links to the M6 and A50, as well as the nearby towns of Uttoxeter and Lichfield, this residence is perfectly positioned for both work and leisure. This exceptional home in Marchington is a rare find, combining elegance, space, and a desirable location. Do not miss the opportunity to make this beautiful property your own.

£2,500 Per Calendar Month

21 Jacks Lane

Marchington, Uttoxeter, ST14 8LW

5 3 3 B

- MARCHINGTON VILLAGE - CLOSE TO UTTOXETER
- EXECUTIVE FIVE BEDROOM FAMILY HOME
- FIRST TIME ON THE RENTAL MARKET
- BESPOKE FITTINGS THROUGHOUT
- FOUR GOOD SIZED BEDROOMS WITH AN ADDITIONAL DRESSING AREA
- THREE BATHROOM SUITES
- PRIVATE PARKING TO REAR - DOUBLE GARAGE
- PETS BY NEGOTIATION PLEASE
- AVAILABLE FROM EARLY NOVEMBER
- EPC RATING - B

Directions

ABODE

ABODE

ABODE

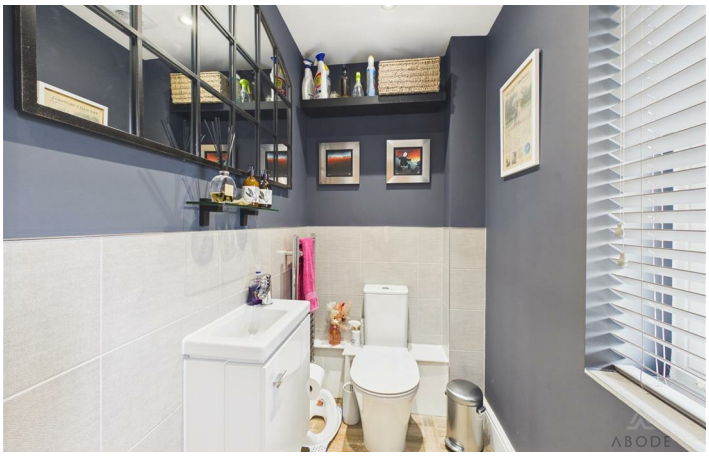
ABODE

ABODE

ABODE

Floor Plan

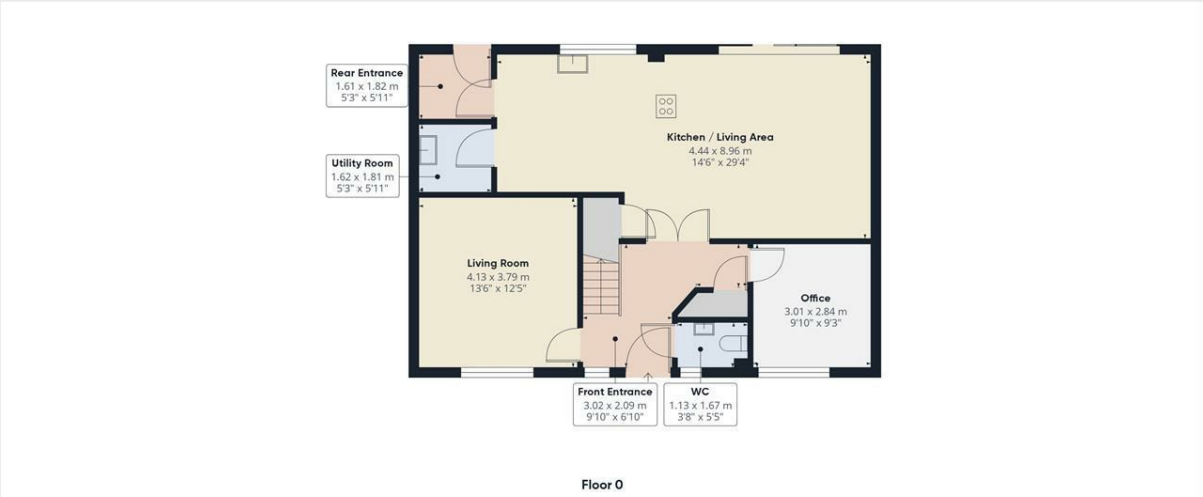

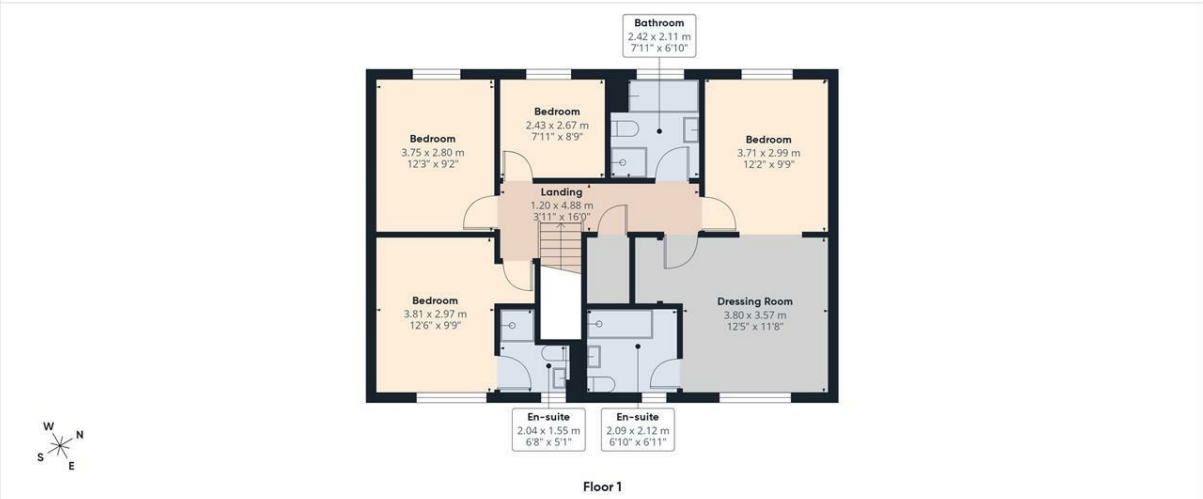

ABODE

Approximate total area(1)

155.5 m²

1672 ft²

(1) Excluding balconies and terraces

Calculations reference the RICS IPMS 3C standard. Measurements are approximate and not to scale. This floor plan is intended for illustration only.

GIRAFFE360

These particulars, whilst believed to be accurate are set out as a general outline only for guidance and do not constitute any part of an offer or contract. Intending purchasers should not rely on them as statements of representation of fact, but must satisfy themselves by inspection or otherwise as to their accuracy. No person in this firms employment has the authority to make or give any representation or warranty in respect of the property.

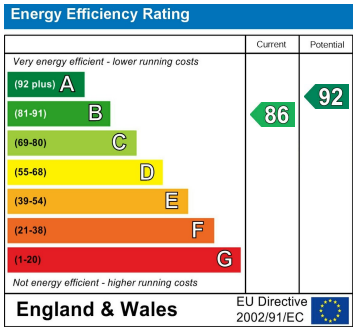

36a High Street, Tutbury, Staffordshire, DE13 9LS
Tel: 01283 845888 Email: lettings@abodemidlands.co.uk abodemidlands.co.uk