ABODE
SALES & LETTINGS

Cheverton Close, Alvaston, Derbyshire, DE24 0XE

Price Guide £165,000

https://www.abodemidlands.co.uk/

**** GREAT OPPORTUNITY IN A QUIET CUL DE SAC LOCATION **** SINGLE GARAGE **** NO CHAIN **** Semi detached bungalow, hall, lounge , fitted kitchen, two bedrooms and a bathroom. Drive, garage and a garden.

ABODE
SALES & LETTINGS

HALL
Entrance door into the hall with doors to -

LOUNGE
Upvc double glazed window to the front and a radiator.

KITCHEN
Fitted units with work surfaces and a sink and drainer unit. Appliance spaces and a upvc double glazed window.

BEDROOM 1
Upvc double glazed window and a radiator.

BEDROOM 2
Upvc double glazed window and a radiator.

BATHROOM
Panel enclosed bath, wash hand basin, low flush wc, wash hand basin, upvc double glazed window and radiator.

ABODE

ABODE

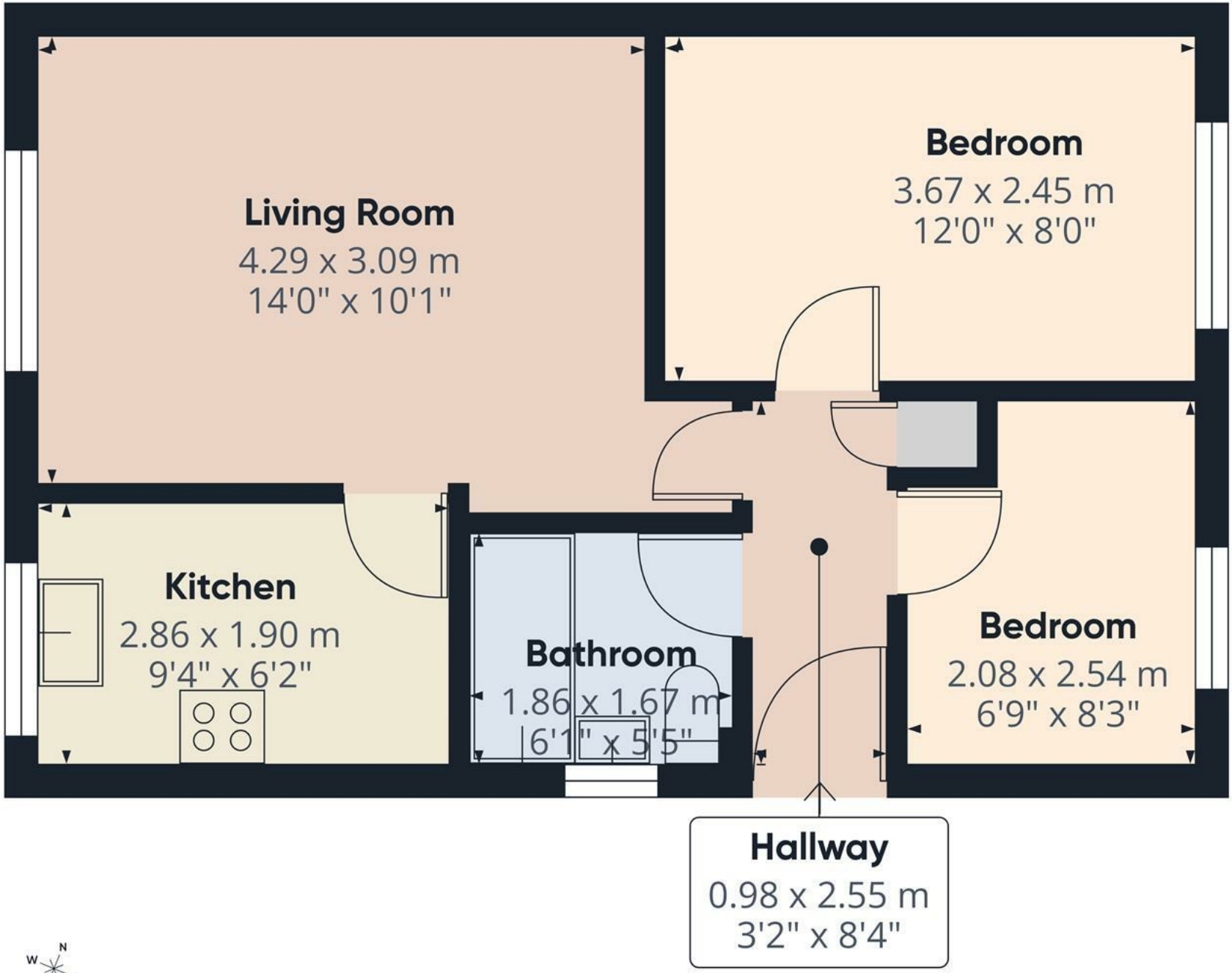

ABODE

Approximate total area(1)

39.4 m²

424 ft²

(1) Excluding balconies and terraces

Calculations reference the RICS IPMS 3C standard. Measurements are approximate and not to scale. This floor plan is intended for illustration only.

GIRAFFE360

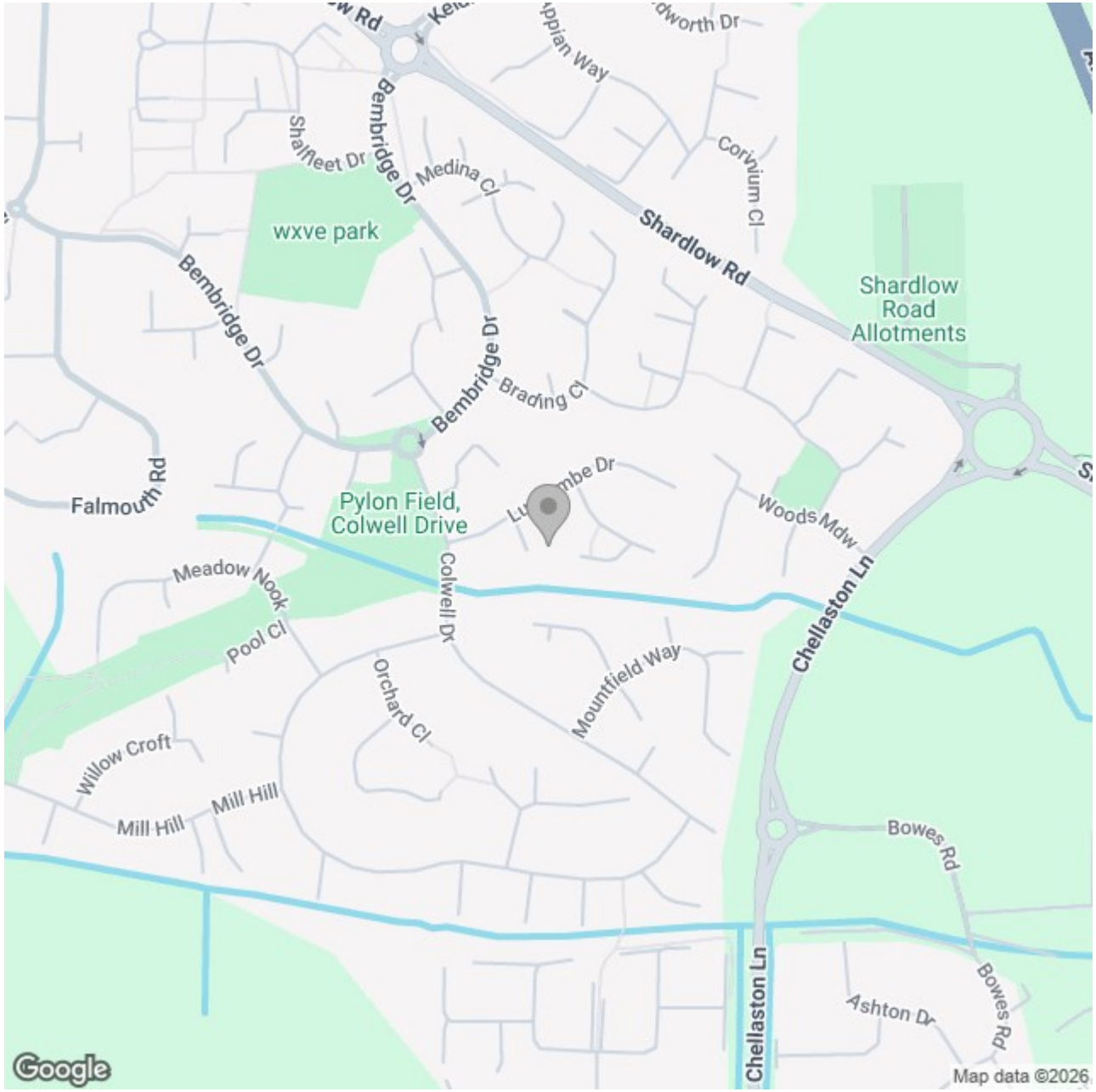

Energy Efficiency Rating

	Current	Potential
Very energy efficient - lower running costs		
(92 plus) A		
(81-91) B		88
(69-80) C		
(55-68) D		
(39-54) E	53	
(21-38) F		
(1-20) G		
Not energy efficient - higher running costs		

England & Wales

EU Directive 2002/91/EC

These particulars, whilst believed to be accurate are set out as a general outline only for guidance and do not constitute any part of an offer or contract. Intending purchasers should not rely on them as statements of representation of fact, but must satisfy themselves by inspection or otherwise as to their accuracy. No person in this firms employment has the authority to make or give any representation or warranty in respect of the property.