ABODE
SALES & LETTINGS

Clapgun Street, Castle Donington, Derbyshire, DE74 2LE

£310,000

https://www.abodemidlands.co.uk/

**** FULL OF CHARACTER AND CHARM **** GOOD SIZE REAR GARDEN ****

Located in the heart of the historic and popular village of Castle Donington. The property offers a hall, lounge and a dining room, fitted kitchen with utility room and rear porch. Three good size bedrooms and a bathroom, enclosed rear garden. INTERNAL VIEWING IS HIGHLY RECOMMENDED

ABODE
SALES & LETTINGS

HALL
Entrance door into the hall with door to the lounge and dining room.

LOUNGE
Feature fireplace with living flame effect gas fire and cast iron insert and hearth. Georgian style upvc double glazed window to the front and a radiator.

INNER HALL
Stairs to the first floor landing, door to the rear porch, utility room and kitchen.

KITCHEN
Fitted wall mounted, base and drawer units with work surfaces and a Belfast style sink. Fitted oven and hob with extractor hood, integrated dishwasher, upvc double glazed window to the rear and access to the dining room.

DINING ROOM
Georgian style upvc double glazed window to the front, radiator and feature open fireplace.

UTILITY ROOM
Plumbing and space for a washing machine and space for a fridge freezer. Fitted shelves and storage space.

REAR PORCH
Door to the garden.

FIRST FLOOR LANDING
Window to the rear and doors to -

BEDROOM I
Feature original fire grate, radiator and two upvc double glazed Georgian style windows to the front.

BEDROOM 2
Double glazed Georgian style upvc window to the front, original feature fire grate and a radiator.

BEDROOM 3
Upvc double glazed window to the rear and a radiator.

BATRHROOM
Bath with a shower over and shower screen, low flush wc, bidet, wash hand basin, upvc double glazed window and radiator.

OUTSIDE
Good size rear garden with a lawn, paved seating area, two brick outbuildings.

ABODE

ABODE

ABODE

ABODE

ABODE

INDESIT
ABODE

AML Disclaimer - Derby/Swadlincote Office

In accordance with the Money Laundering, Terrorist Financing and Transfer of Funds (Information on the Payer) Regulations 2017, as amended, Abode Midlands Ltd is legally required to undertake appropriate anti-money laundering checks as part of the property buying and selling process.
All prospective purchasers proceeding with a property transaction will be required to complete appropriate identity verification and provide satisfactory information regarding their purchasing arrangements and source of funds. Where applicable, additional checks may be required for individuals providing gifted deposits, third-party contributors, company purchasers and beneficial owners.

These checks may be requested during the offer process.

AML Compliance Fee: Abode Midlands Ltd charge a non-refundable fee of £30.00 inclusive of VAT per individual requiring identity verification. This applies to each purchaser and, where additional individual verification is necessary, any person providing gifted funds or otherwise contributing to the purchase.

The fee is payable in advance of the verification service commencing and covers the administration and processing of the relevant checks.
Verification is undertaken with the assistance of our appointed compliance provider, Thirdfort. These checks are undertaken for identity verification and anti-money laundering purposes and do not constitute an application for credit.

Additional documentation and enhanced due diligence may be required depending on the circumstances of the transaction, including the purchaser's financial arrangements and the origin of funds.

Abode Midlands Ltd will ordinarily require satisfactory completion of its due diligence procedures before issuing a Memorandum of Sale and formally progressing the transaction.

Where Abode Midlands Ltd is unable to complete legally required due diligence, we may be unable to proceed with the transaction.

PIF Disclaimer - Derby/Swadlincote Office

Property Particulars

These particulars have been prepared by Abode (Midlands) Limited in good faith, using information verified by the seller, property inspections and relevant third-party sources. Reasonable steps have been taken to ensure accuracy and disclose material information, although certain details may not have been independently verified and may be subject to change.

Measurements and Floor Plans

All measurements and floor areas are approximate. Floor plans are for illustrative purposes, may not be to scale and should not be relied upon for precise measurements.

Photographs and Illustrations

Photographs show the property's appearance at the time taken. Furniture and appliances shown may not be included. A.I. created images and digitally altered photographs are illustrative, with material alterations identified where appropriate.

Services and Installations

Unless stated otherwise, Abode has not tested any services, installations or appliances. Purchasers should obtain appropriate professional inspections where required.

Tenure and Legal Matters

Information concerning tenure, boundaries, rights of way, covenants, planning and building regulations is based on available information. Purchasers should ask their solicitor to verify these matters before entering into a binding contract.

Fixtures and Fittings

Only fixtures, fittings and contents expressly agreed as part of the sale are included.

General

Please contact Abode for clarification of any information important to your purchase. These particulars do not form part of a contract. Nothing in this disclaimer excludes any liability or consumer rights that cannot lawfully be excluded.

Service Charges and Management Fees

Modern and new-build properties may be subject to service charges or estate management fees. Purchasers should confirm details with their solicitor.

ABODE

ABODE

ABODE

ABODE

ABODE

ABODE

ABODE

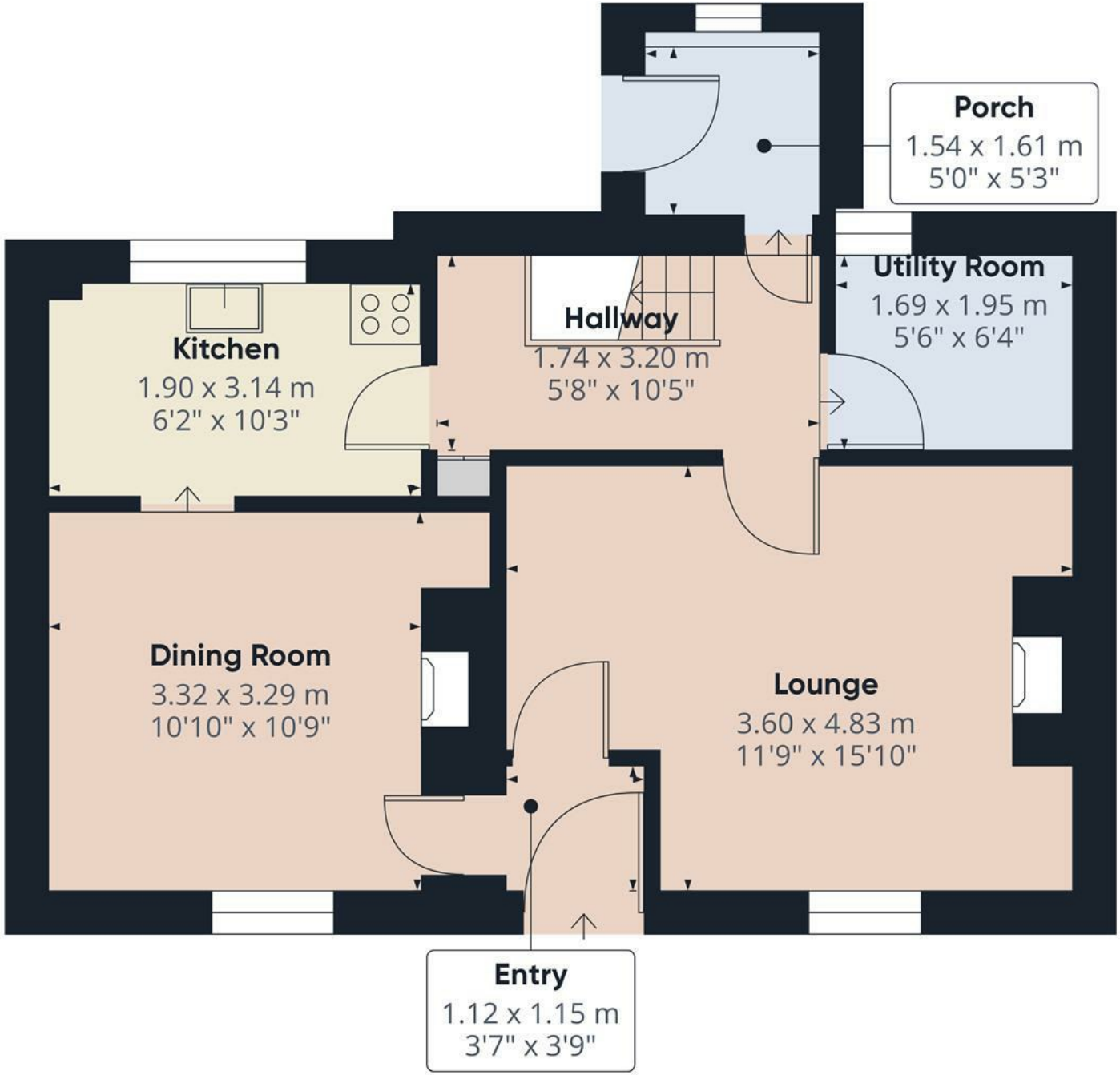

Floor 0

ABODE

Approximate total area(1)

45.4 m²

490 ft²

(1) Excluding balconies and terraces

While every attempt has been made to ensure accuracy, all measurements are approximate, not to scale. This floor plan is for illustrative purposes only.

Calculations are based on RICS IPMS 3C standard.

GIRAFFE360

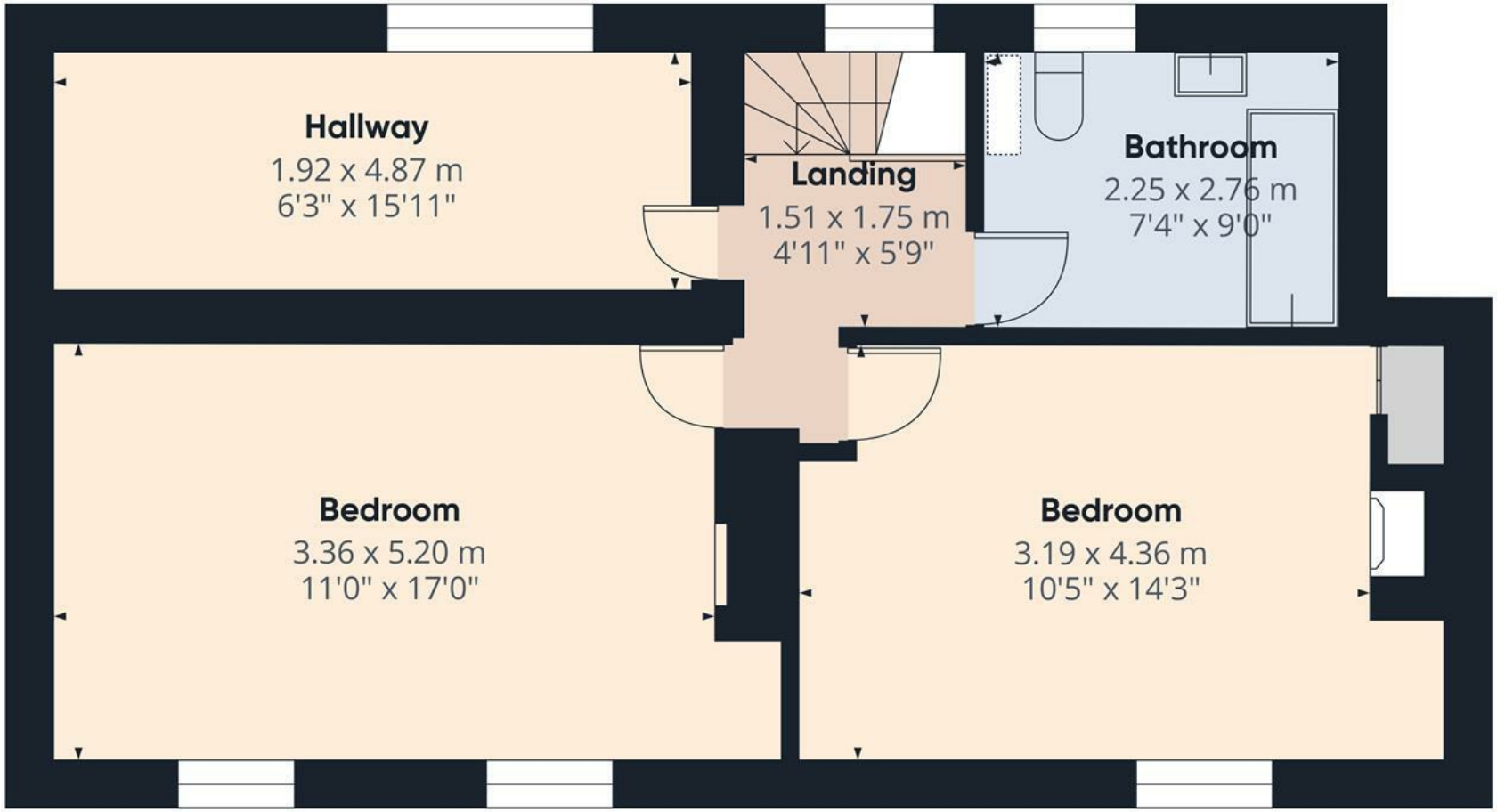

Floor 1

ABODE

Approximate total area(1)

51.8 m²

558 ft²

(1) Excluding balconies and terraces

While every attempt has been made to ensure accuracy, all measurements are approximate, not to scale. This floor plan is for illustrative purposes only.

Calculations are based on RICS IPMS 3C standard.

GIRAFFE360

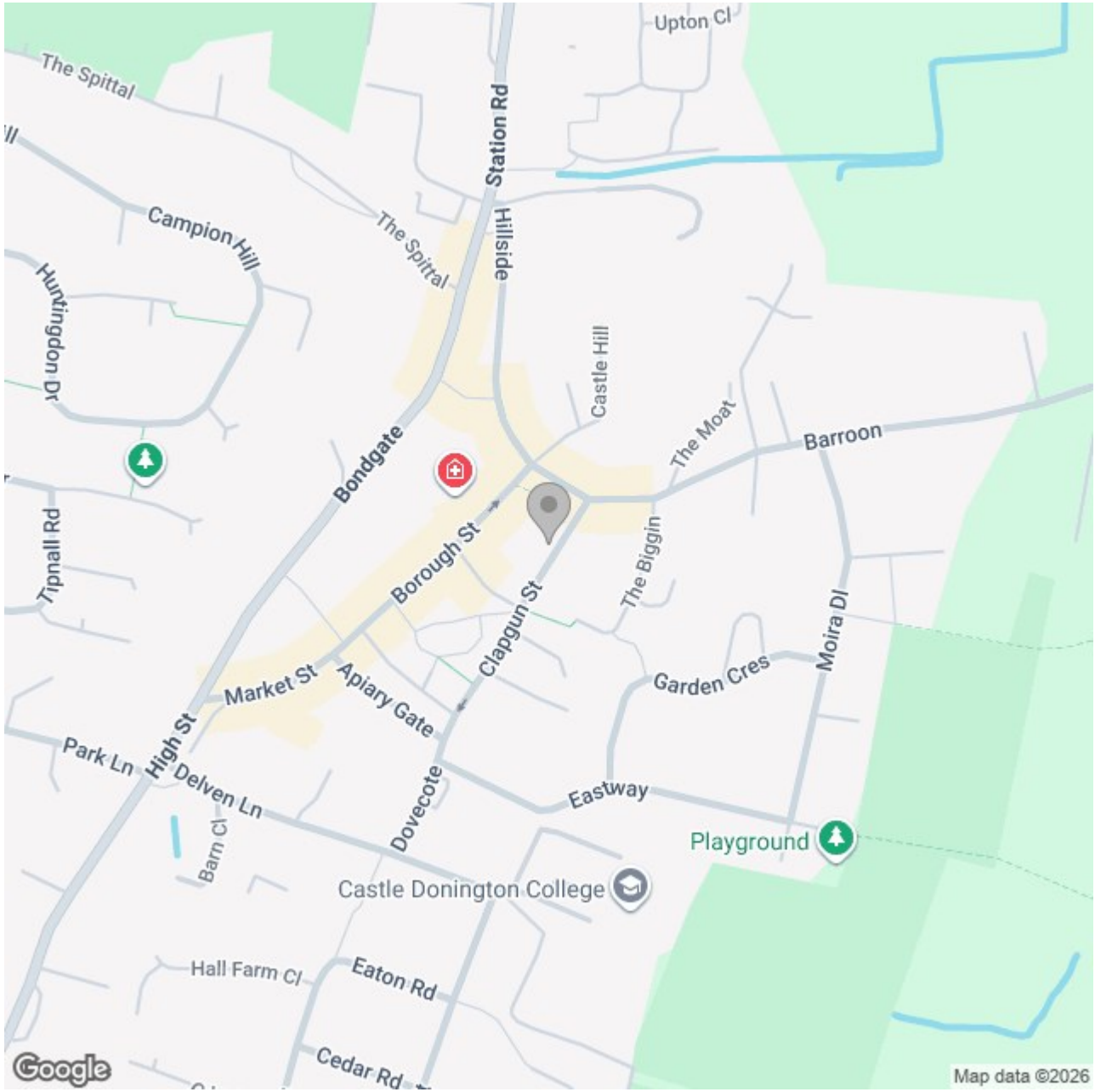

These particulars, whilst believed to be accurate are set out as a general outline only for guidance and do not constitute any part of an offer or contract. Intending purchasers should not rely on them as statements of representation of fact, but must satisfy themselves by inspection or otherwise as to their accuracy. No person in this firms employment has the authority to make or give any representation or warranty in respect of the property.