



## Plot 2 Harewood Close Cheadle, Stoke-On-Trent, ST10 1JG

A single building plot with planning permission for the erection of a two storey detached house, individually designed offering versatile accommodation comprising of first floor entrance hall, dining kitchen, two first floor bedrooms, ensuite and cloakroom. Ground floor, living room two double bedrooms with ensuite. To the rear elevation, the property will boast glass from the ground floor to the ceiling of the first floor, creating a mezzanine floor with gallery staircase. Planning reference number SMD/2023/0270

Our client is interested in selling the plot to a developer or self-builder and in addition would tender for the development should this be required.

Plot size 1000 m2.

Viewings by appointment.

£160,000

## Plot 2 Harewood Close

Cheadle, Stoke-On-Trent, ST10 1JG



• PLANNING PERMISSION FOR A LUXURY FAMILY HOME • FOUR BEDROOMS

• GLASS TO THE REAR FROM GROUND FLOOR TO FIRST FLOOR CEILING

• GARDEN

Hallway

Bedroom Three

Living Room

WC

Master Bedroom

Ensuite

Dressing Room

Bedroom Four

Bathroom

Landing

Kitchen Diner

Bedroom Two

Ensuite

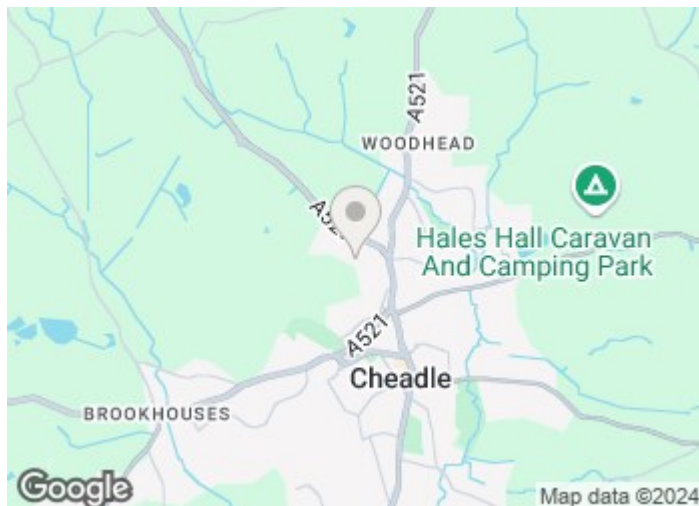

Directions

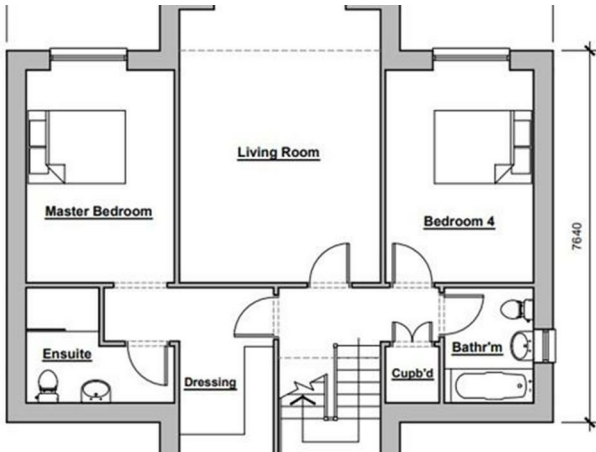
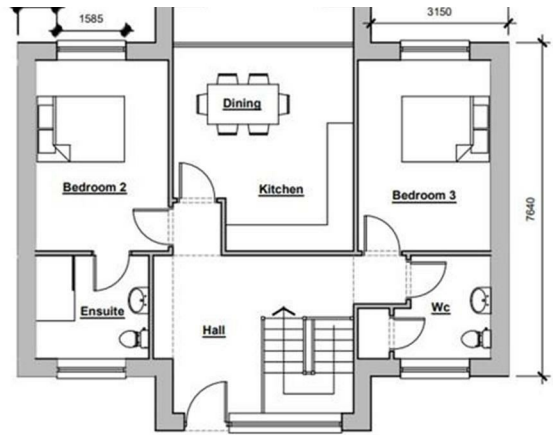

Floor Plan

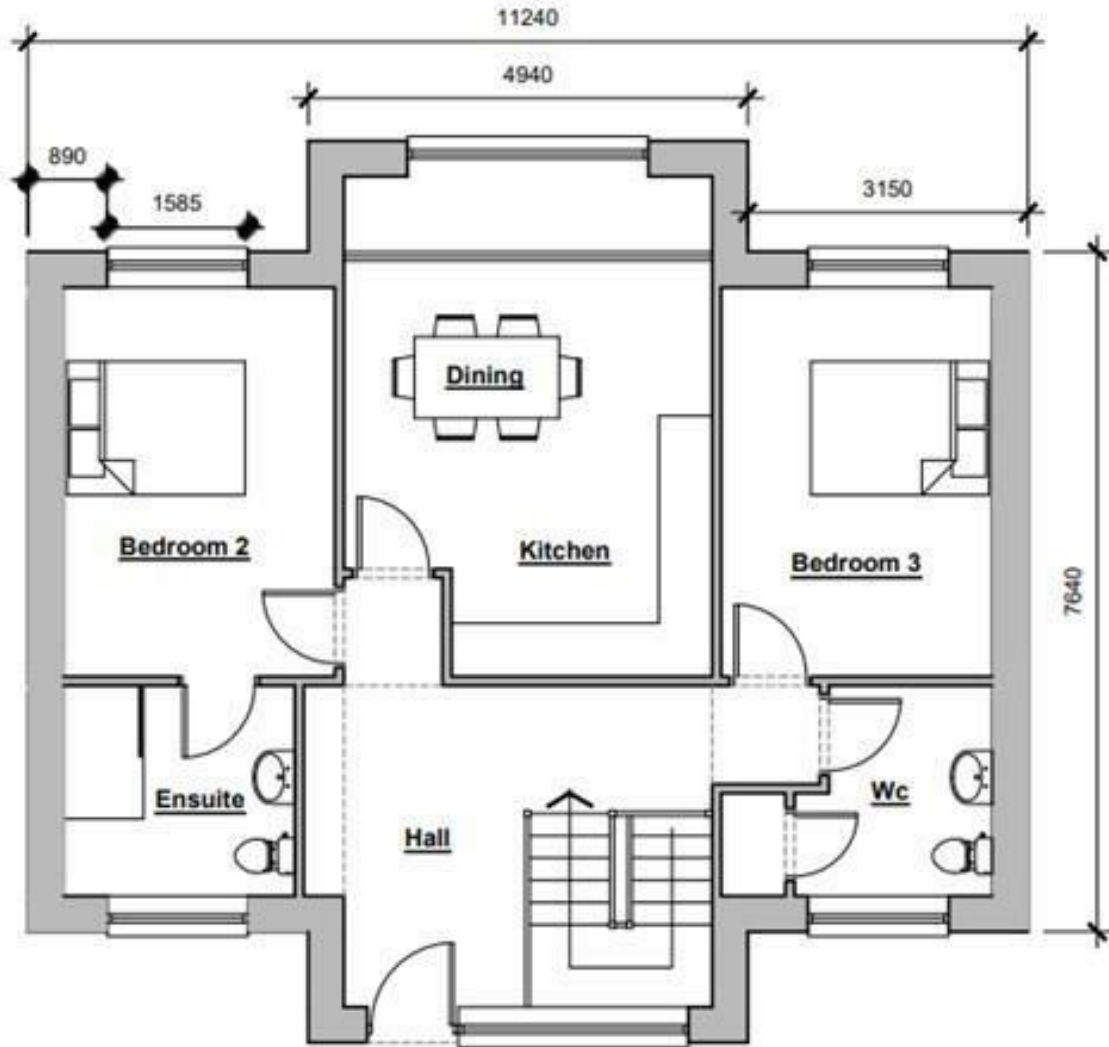

**First Floor (Entrance storey)**

These particulars, whilst believed to be accurate are set out as a general outline only for guidance and do not constitute any part of an offer or contract. Intending purchasers should not rely on them as statements of representation of fact, but must satisfy themselves by inspection or otherwise as to their accuracy. No person in this firm's employment has the authority to make or give any representation or warranty in respect of the property.